

## Geauga County - 2010 to 2020 Census - Owner Occupied Vs. Renter Occupied

Township/Municipality	2020 Total Occupied Units	2020 Owner-Occupied	% Owner Occupied	2020 Renter-Occupied	% Renter Occupied	Median Household Income*	2010 Total Occupied Units	2010 Owner-Occupied	% Owner Occupied	2010 Renter-Occupied	% Renter Occupied	Median Household Income*
Aquilla village	127	93	73.23%	34	26.77%	\$46,250	128	108	84.38%	20	15.63%	\$48,125
Auburn township	2,404	2,277	94.72%	127	5.28%	\$110,288	2,279	2,151	94.38%	128	5.62%	\$88,795
Bainbridge township	4,715	4,215	89.40%	500	10.60%	\$107,014	4,306	3,897	90.50%	409	9.50%	\$79,457
Burton township	1,038	922	88.82%	116	11.18%	\$65,691	1,035	900	86.96%	135	13.04%	\$55,972
Burton village	598	345	57.69%	253	42.31%	\$57,500	581	337	58.00%	244	42.00%	\$43,839
Chardon city	2,383	1,481	62.15%	902	37.85%	\$69,018	2,285	1,353	59.21%	932	40.79%	\$54,063
Chardon township	1,768	1,665	94.17%	103	5.83%	\$110,120	1,741	1,611	92.53%	130	7.47%	\$77,054
Chester township	4,003	3,687	92.11%	316	7.89%	\$84,073	3,942	3,609	91.55%	333	8.45%	\$72,898
Claridon township	1,080	935	86.57%	145	13.43%	\$63,496	1,099	976	88.81%	123	11.19%	\$49,402
Hambden township	1,794	1,666	92.87%	128	7.13%	\$74,363	1,711	1,587	92.75%	124	7.25%	\$66,267
Hunting Valley village	57	52	91.23%	5	8.77%	\$167,813	49	44	89.80%	5	10.20%	\$218,333
Huntsburg township	1,000	893	89.30%	107	10.70%	\$65,000	999	856	85.69%	143	14.31%	\$63,561
Middlefield village	1,259	730	57.98%	529	42.02%	\$53,525	1,186	664	55.99%	522	44.01%	\$43,015
Middlefield township	1,280	973	76.02%	307	23.98%	\$62,841	1,266	947	74.80%	319	25.20%	\$43,701
Montville township	754	694	92.04%	60	7.96%	\$77,917	741	671	90.55%	70	9.45%	\$57,092
Munson township	2,450	2,286	93.31%	164	6.69%	\$121,473	2,383	2,138	89.72%	245	10.28%	\$82,979
Newbury township	2,180	1,832	84.04%	348	15.96%	\$80,500	2,162	1,786	82.61%	376	17.39%	\$64,875
Parkman township	1,193	1,047	87.76%	146	12.24%	\$72,944	1,110	930	83.78%	180	16.22%	\$51,713
Russell township	2,135	1,975	92.51%	160	7.49%	\$85,667	2,071	1,922	92.81%	149	7.19%	\$61,066
South Russell village	1,413	1,329	94.06%	84	5.94%	\$133,750	1,373	1,318	95.99%	55	4.01%	\$92,969
Thompson township	868	762	87.79%	106	12.21%	\$70,167	876	776	88.58%	100	11.42%	\$46,692
Troy township	961	853	88.76%	108	11.24%	\$69,293	941	790	83.95%	151	16.05%	\$53,083
Geauga County Total	35,460	30,712	86.61%	4,748	13.39%	\$83,730	34,264	29,371	85.72%	4,893	14.28%	\$65,663

\*Average Household Income is Based off of the American Community Survey Selected Economic Characteristics 5 year Estimates 2010-2020

Source: U. S. Census Bureau, American Community Survey

Prepared By: Geauga County Planning Commission, August 2023

## Owner Vs. Renter Occupied 2020 Census

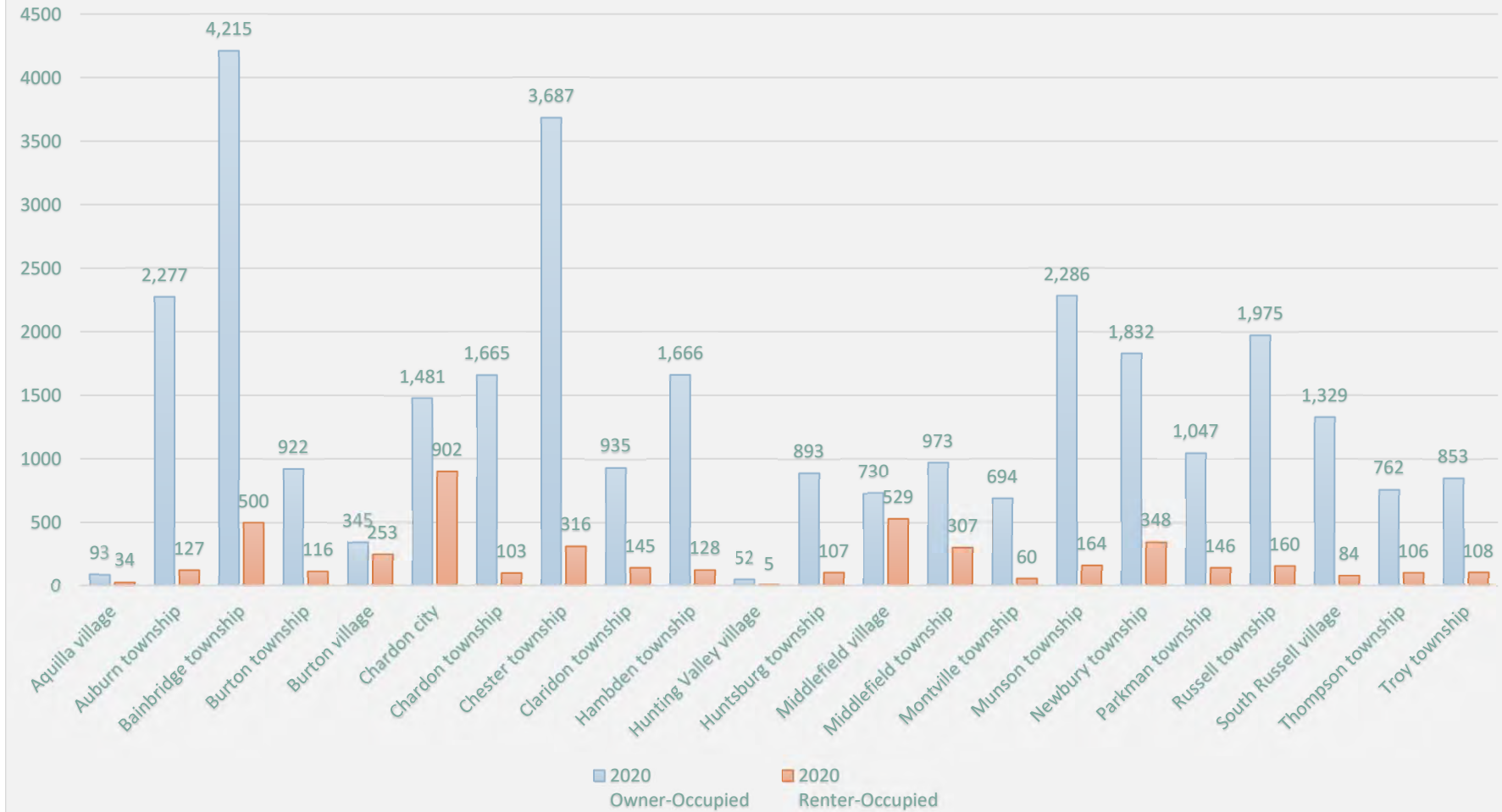

Source: U. S. Census Bureau

Prepared By: Geauga County Planning Commission, August 2023

## Geauga County 2020 Census: Household Size

Geographic Area	Total Occupied Housing Units	1-person household	2-person household	3-person household	4-person household	5-person household	6-person household	7-or-more-person household
Geauga County	35,460	8,095	13,267	5,209	4,855	2,237	889	908
Aquilla Village	127	33	38	24	16	6	6	4
Auburn Township	2,404	363	985	377	420	182	50	27
Bainbridge Township	4,715	1,041	1,788	735	700	324	84	43
Burton Township	1,038	214	395	146	122	73	37	51
Burton Village	598	212	198	74	66	22	13	13
Chardon City	2,383	970	729	297	243	99	23	22
Chardon Township	1,768	385	706	263	244	113	40	17
Chester Township	4,003	885	1,603	614	602	200	70	29
Claridon Township	1,080	251	419	171	130	56	37	16
Hambden Township	1,794	377	664	274	286	120	45	28
Hunting Valley Village	57	10	28	7	9	2	1	0
Huntsburg Township	1,000	148	313	143	134	80	64	118
Middlefield Township	1,280	240	382	174	138	97	70	179
Middlefield Village	1,259	556	363	124	144	40	20	12
Montville Township	754	167	298	112	103	44	21	9
Munson Township	2,450	419	1,027	356	353	192	70	33
Newbury Township	2,180	556	913	299	249	111	27	25
Parkman Township	1,193	158	336	182	163	115	80	159
Russell Township	2,135	411	917	345	254	137	52	19
South Russell Village	1,413	258	463	236	285	120	31	20
Thompson Township	868	206	341	136	103	48	24	10
Troy Township	961	235	361	120	91	56	24	74

Source: U. S. Census Bureau

Prepared By: Geauga County Planning Commission, August 2023

## Geauga County Census Households & Average Household Size 2010-2020

Geographic Area	2020		2010		Average Change: 2010-2020
	Total Occupied Housing Units	Average Household Size*	Total Occupied Housing Units	Average Household Size*	
Geauga County	35,460	2.69	34,264	2.73	-0.04
Aquilla Village	127	2.40	128	2.66	-0.25
Auburn Township	2,404	2.73	2,279	2.83	-0.09
Bainbridge Township	4,715	2.73	4,306	2.65	0.09
Burton Township	1,038	2.86	1,035	2.86	0.01
Burton Village	598	2.35	581	2.50	-0.15
Chardon City	2,383	2.20	2,285	2.25	-0.05
Chardon Township	1,768	2.54	1,741	2.63	-0.09
Chester Township	4,003	2.49	3,942	2.60	-0.11
Claridon Township	1,080	2.59	1,099	2.60	-0.01
Hambden Township	1,794	2.61	1,711	2.72	-0.12
Hunting Valley Village	57	2.39	49	2.37	0.02
Huntsburg Township	1,000	3.66	999	3.64	0.02
Middlefield Township	1,280	3.54	1,266	3.55	-0.01
Middlefield Village	1,259	2.18	1,186	2.27	-0.09
Montville Township	754	2.57	741	2.69	-0.12
Munson Township	2,450	2.89	2,383	2.78	0.11
Newbury Township	2,180	2.41	2,162	2.56	-0.16
Parkman Township	1,193	3.73	1,110	3.72	0.01
Russell Township	2,135	2.53	2,071	2.51	0.03
South Russell Village	1,413	2.81	1,373	2.77	0.04
Thompson Township	868	2.47	876	2.59	-0.12
Troy Township	961	2.89	941	2.98	-0.09

Source: U. S. Census Bureau

Prepared By: Geauga County Planning Commission, August 2023

\*Average Household Size was calculated by the Geauga County Planning Commission by taking the total population & dividing by the total occupied housing units.

## Geauga County Census Owner Occupied Housing by Age of Householder 2020

Geographic Area	Total Occupied Housing Units	Total Owner Occupied	Householder 15 to 24 years	Householder 25 to 34 years	Householder 35 to 44 years	Householder 45 to 54 years	Householder 55 to 59 years	Householder 60 to 64 years	Householder 65 to 74 years	Householder 75 to 84 years	Householder 85 years and over
Geauga County	35,460	30,712	206	2,348	4,161	5,758	3,691	3,890	6,254	3,335	1,069
Aquilla Village	127	93	4	10	10	11	12	18	21	6	1
Auburn Township	2,404	2,277	6	134	332	456	315	293	428	245	68
Bainbridge Township	4,715	4,215	24	245	589	851	524	520	873	439	150
Burton Township	1,038	922	4	95	123	172	101	130	175	101	21
Burton Village	598	345	4	36	46	61	45	37	62	35	19
Chardon City	2,383	1,481	18	135	219	276	145	165	284	186	53
Chardon Township	1,768	1,665	3	89	234	295	184	231	377	190	62
Chester Township	4,003	3,687	6	266	454	611	446	486	754	487	177
Claridon Township	1,080	935	18	87	119	161	90	160	195	82	23
Hambden Township	1,794	1,666	8	106	217	375	214	202	318	168	58
Hunting Valley Village	57	52	1	3	2	11	8	9	8	8	2
Huntsburg Township	1,000	893	11	120	142	199	92	89	153	66	21
Middlefield Township	1,280	973	26	144	158	160	93	103	174	94	21
Middlefield Village	1,259	730	4	54	81	127	82	87	154	99	42
Montville Township	754	694	6	69	103	118	80	84	147	66	21
Munson Township	2,450	2,286	13	137	308	455	278	298	498	239	60
Newbury Township	2,180	1,832	15	126	202	302	262	249	380	223	73
Parkman Township	1,193	1,047	14	179	196	199	95	93	155	92	24
Russell Township	2,135	1,975	8	99	217	331	250	279	481	232	78
South Russell Village	1,413	1,329	5	80	223	280	175	146	268	114	38
Thompson Township	868	762	6	54	87	134	99	101	183	71	27
Troy Township	961	853	2	80	99	173	101	110	166	92	30

Source: U. S. Census Bureau

Prepared By: Geauga County Planning Commission, August 2023

## Geauga County 2020 Census: Households with Children Under 18

Geographic Area	Total Occupied Housing Units	Owner Occupied						Renter Occupied					
		Total Owner Occupied	With own children under 18 years:	Under 6 years only	Under 6 years and 6 to 17 years	6 to 17 years only	No own children under 18 years	Total Renter Occupied Households	With own children under 18 years:	Under 6 years only	Under 6 years and 6 to 17 years	6 to 17 years only	No own children under 18 years
Geauga County	35,460	30,712	8,368	1,467	1,692	5,209	22,344	4,748	1,085	273	196	616	3,663
Aquilla Village	127	93	21	5	4	12	72	34	6	2	0	4	28
Auburn Township	2,404	2,277	671	100	110	461	1,606	127	27	2	2	23	100
Bainbridge Township	4,715	4,215	1,194	216	194	784	3,021	500	85	14	15	56	415
Burton Township	1,038	922	264	57	69	138	658	116	17	6	2	9	99
Burton Village	598	345	90	23	15	52	255	253	53	9	9	35	200
Chardon City	2,383	1,481	395	63	74	258	1,086	902	147	26	15	106	755
Chardon Township	1,768	1,665	408	64	54	290	1,257	103	32	13	4	15	71
Chester Township	4,003	3,687	881	163	144	574	2,806	316	75	19	15	41	241
Claridon Township	1,080	935	207	46	40	121	728	145	40	14	4	22	105
Hambden Township	1,794	1,666	444	57	72	315	1,222	128	41	6	11	24	87
Hunting Valley Village	57	52	9	1	0	8	43	5	3	2	0	1	2
Huntsburg Township	1,000	893	357	81	107	169	536	107	38	17	6	15	69
Middlefield Township	1,280	973	391	71	142	178	582	307	106	32	24	50	201
Middlefield Village	1,259	730	150	25	23	102	580	529	80	15	22	43	449
Montville Township	754	694	149	39	27	83	545	60	23	7	7	9	37
Munson Township	2,450	2,286	644	95	110	439	1,642	164	28	4	5	19	136
Newbury Township	2,180	1,832	334	57	71	206	1,498	348	96	26	20	50	252
Parkman Township	1,193	1,047	462	96	169	197	585	146	54	18	14	22	92
Russell Township	2,135	1,975	443	61	85	297	1,532	160	40	9	7	24	120
South Russell Village	1,413	1,329	483	83	83	317	846	84	28	6	0	22	56
Thompson Township	868	762	155	26	31	98	607	106	30	6	9	15	76
Troy Township	961	853	216	38	68	110	637	108	36	20	5	11	72

"Own children" includes biological, adopted, and stepchildren of the householder.

Source: U. S. Census Bureau

Prepared By: Geauga County Planning Commission, August 2023



# Geauga County Housing Density 2020

○ 1 Dot = 1 Housing Unit

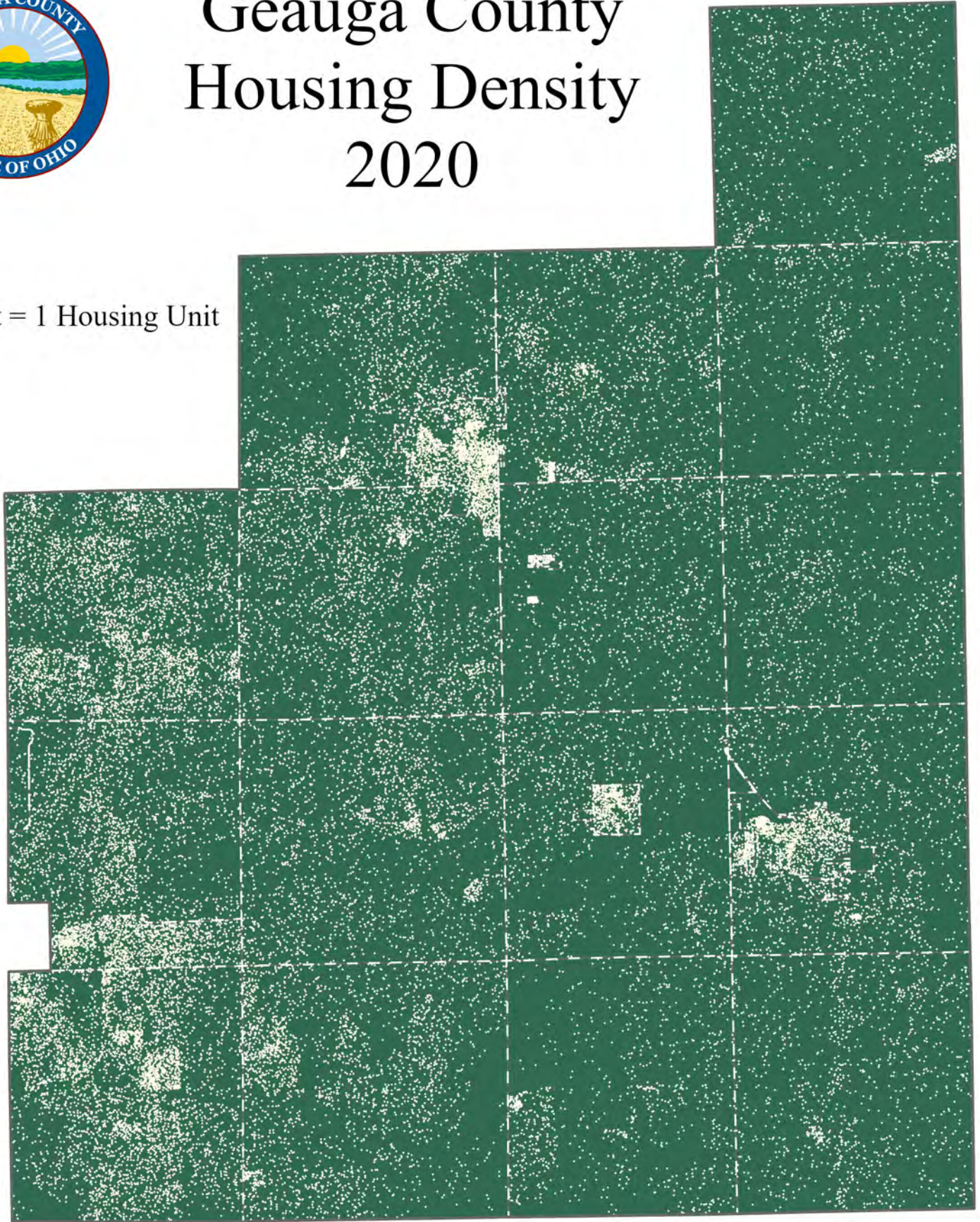

1 Dot = 1 Housing Unit. Dots are placed randomly within block groups and are not geographically referenced. The dots are used to show the general distribution of housing units.



Disclaimer: This map was prepared by the Geauga County Planning Commission using local, state, federal, or other sources and Geauga County assumes no legal responsibility for the accuracy of this information. This map does not replace a field survey prepared by a licensed surveyor, deeds, easements, or other recorded legal instruments relating to the properties depicted.

